



PATIENT

Ocean Ledyard

SPECIES

Canine

BREED

Golden Doodle

SEX

Female Spayed

AGE

~6 years

WEIGHT

50lbs

INTERPRETED BY

Maggie Machen
 Lamy, DVM, DACVIM
 (Cardiology)

IMAGING PERFORMED BY

Jenna Walsh

HOSPITAL NAME

Ark Animal Hospital

REFERRING VET

Dr. Jackson

INVOICE

20870

DATE

9/2/21

PRESENTING CLINICAL SIGNS

History: Presented for sneezing on 8/23/21. PE revealed no abnormalities but fractured 208. Started on antihistamines and prepped for dental with preanesthetic BW and ECG. ECG showed tall R waves; globoid cardiomegaly on CXR (VHS 11.0). GF diet; has been changed.
 Blood Pressure: 141/167 (86) mmHg

ECHOCARDIOGRAM FINDINGS

2D, m-mode, color flow and doppler imaging is available. Mild diffuse thickening of mitral valve leaflets with no prolapse into the left atrial lumen. Trivial central mitral regurgitation with a normal left atrial dimension. Borderline LV dimension in both systole and diastole (LVIDdN 1.79, LVIDsN 1.2) with adequate (low normal) myocardial function. The tricuspid valve appears normal with trivial tricuspid regurgitation. Normal right atrial and ventricular diameter and morphology indicating no overt evidence of pulmonary arterial hypertension. The pulmonic and aortic valves are normal in morphology and mobility. Normal pulmonic and aortic outflow velocities with laminar flow. No obvious aortic or pulmonic insufficiency. No pericardial or pleural effusion noted. No obvious cardiac masses.

CARDIAC CHART

| CANINE CARDIAC PARAMETERS | MR VMAX (m/s) | TR VMAX (m/s) | LA/AO (Boon method) | LA/AO (Heart Base; Swe) | FS (%) | EF (%) | EPSS (cm) |
|---|---------------|---------------|---------------------|-------------------------|---------------------------------|--|--|
| NORMAL PARAMETER | 4.5-5.5 | <2.7 | 1.3 | <1.6 | 28-40 | 40-100 | <0.6 |
| PATIENT | NA | NA | NM | 1.4 | 27 | 50 | NM |
| CANINE CARDIAC PARAMETERS | HR (BPM) | AV VMAX (m/s) | PV MAX (m/s) | BODY WEIGHT (kg) | LA 2D short axis Base view (cm) | LVIDd Avg; 2D and m-mode short axis (cm) | LVIDs Avg; 2D and m-mode short axis (cm) |
| NORMAL PARAMETER | 50-100 | 0.7-1.7 | 0.7-1.6 | BELOW | BELOW | BELOW | BELOW |
| PATIENT | 200 | 1.4 | 0.72 | 22.7 | 2.8 | 4.5 | 3.3 |
| *Normal chamber parameters expressed as a mean value (SD) | | | | 3 | 1.27 (5.3) | 2.46 (2.46) | 1.36 (5.5) |
| BODY WEIGHT DEPENDENT PARAMETERS | | | | 5 | 1.40 (4.5) | 2.74 (5.2) | 1.60 (4.7) |
| | | | | 10 | 1.50 (3.8) | 3.27 (3.5) | 2.06 (3.1) |
| | | | | 15 | 1.83 (2.0) | 3.71 (2.4) | 2.43 (2.1) |
| | | | | 20 | 2.02 (1.9) | 4.14 (2.2) | 2.80 (2.0) |
| | | | | 25 | 2.18 (2.4) | 4.48 (2.9) | 3.10 (2.5) |
| | | | | 30 | 2.33 (3.3) | 4.83 (3.9) | 3.39 (3.4) |
| | | | | 35 | 2.48 (4.3) | 5.17 (5.0) | 3.69 (4.5) |
| | | | | 40 | 2.62 (5.2) | 5.48 (6.1) | 3.96 (5.4) |
| | | | | 50 | 2.88 (7.1) | 6.07 (8.3) | 4.46 (7.4) |

Adapted from June Boon, Veterinary Echocardiography, 1998
 Rishniw M and Hollis NE, J Vet Intern Med 2000; 14:429-435
 Hansson et al, Vet Rad and Ultrasound 2002
 Bonagura et al. Echocardiography: principles of interpretation, Vet Clin North Am 15:1177, 1995



PATIENT

Ocean Ledyard

SPECIES

Canine

BREED

Golden Doodle

SEX

Female Spayed

AGE

~6 years

WEIGHT

50lbs

INTERPRETED BY

Maggie Machen
Lamy, DVM, DACVIM
(Cardiology)

IMAGING PERFORMED BY

Jenna Walsh

HOSPITAL NAME

Ark Animal Hospital

REFERRING VET

Dr. Jackson

INVOICE

20870

DATE

9/2/21

INTERPRETATION OF THE FINDINGS & FURTHER RECOMMENDATION

Essentially normal cardiac structure and function. The LV measurements are borderline and the systolic function is on the low end of normal. These may be simply this dog's normal, or may represent mild changes secondary to a grain free diet. Trace MR and TR are noted, however these are considered physiologic. No additional valvular insufficiencies were noted and the right heart does not appear enlarged (subjective).

No medications are indicated, and the diet has already been changed. A taurine supplement can be considered, however this is likely unnecessary. Recommend reassess in the future to ensure persistent progressive changes are not identified.

Monitor for any development of murmur, persistent cough, labored breathing or exercise intolerance.

No cardiac contraindication for general anesthesia.

Recommend recheck echocardiogram in 12 months to screen for any progressive changes, sooner if clinical issues or a murmur arise.

IMAGES

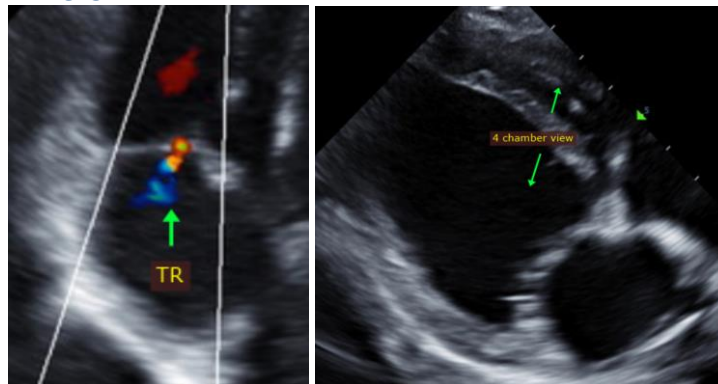

The information and recommendations provided are based on the images presented by the referring veterinarian. No evaluation can be communicated regarding pathology that was not visible in the image/video clips provided.

Thank you for this referral. This report was generated using transcription software, and minor dictation errors may be present. If the clinical or image interpretation does not parallel your findings or if I can be of any further assistance please contact me.

Maggie Machen Lamy, DVM
Diplomate of the American College of Veterinary Internal Medicine (Cardiology)
info@sonopath.com